



Primavera P6 Upgrade and Globalization including new Import Tool

Ronny Werzner

Michael Prehofer

March 2018

THE LINDE GROUP

Linde

Linde Engineering

THE LINDE GROUP

Linde



Linde Engineering

Core competence is the treatment of gases

THE LINDE GROUP

Air
Hydrocarbons
Natural gas
Tail gases
Exhaust gases



Oxygen
Hydrogen
Rare gases
Nitrogen
Carbon monoxide
Carbon dioxide
Synthesis gas
Olefins

Components



Standardised plants



EPC plants



Services



About 6300 employees, thereof 3400 engineers
Combination of expertise and proprietary technologies
Process engineering expertise
Leveraging technologies into components and plants

Linde Engineering

Leading market position in multiple segments

THE LINDE GROUP

Linde

Air separation plants



Hydrogen and synthesis gas plants



Providing plants for Linde Gas and third-party customers

Petrochemical plants



Natural gas plants



Providing plants for chemical industry and energy-related industries

With around 1,000 process engineering patents and applications and about 4,000 completed plant projects, Linde Engineering is supporting the energy and environment megatrend and leveraging customer relationships for gas projects.

Linde Engineering

Operations and sales offices

THE LINDE GROUP

Linde

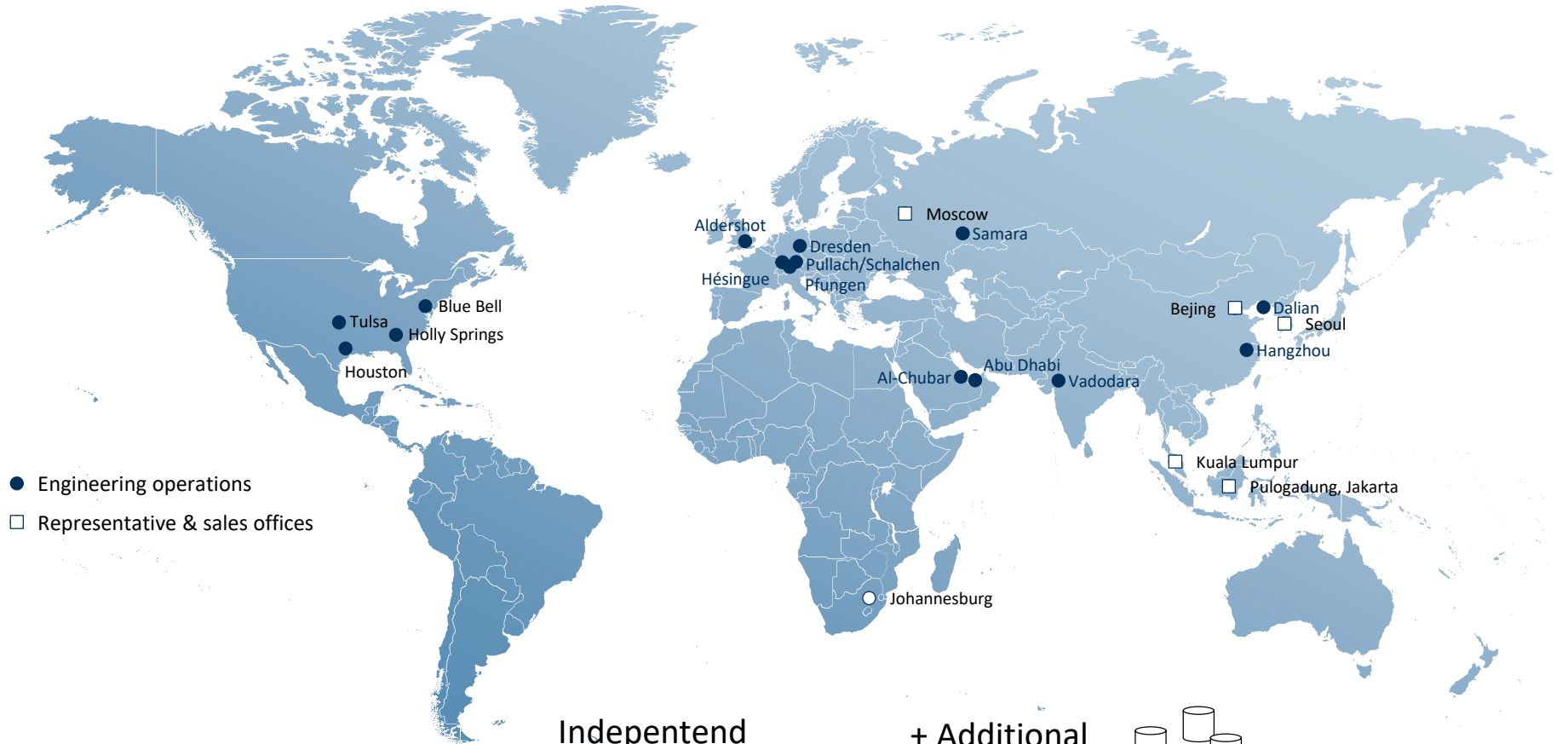

- Engineering operations
- Representative & sales offices

Independend
P6-Databases
at most LE location

+ Additional
single user
installations @site

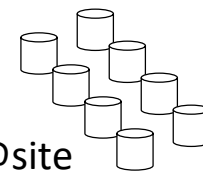

P6-Data transfer per email + import & export (Example of real Project)

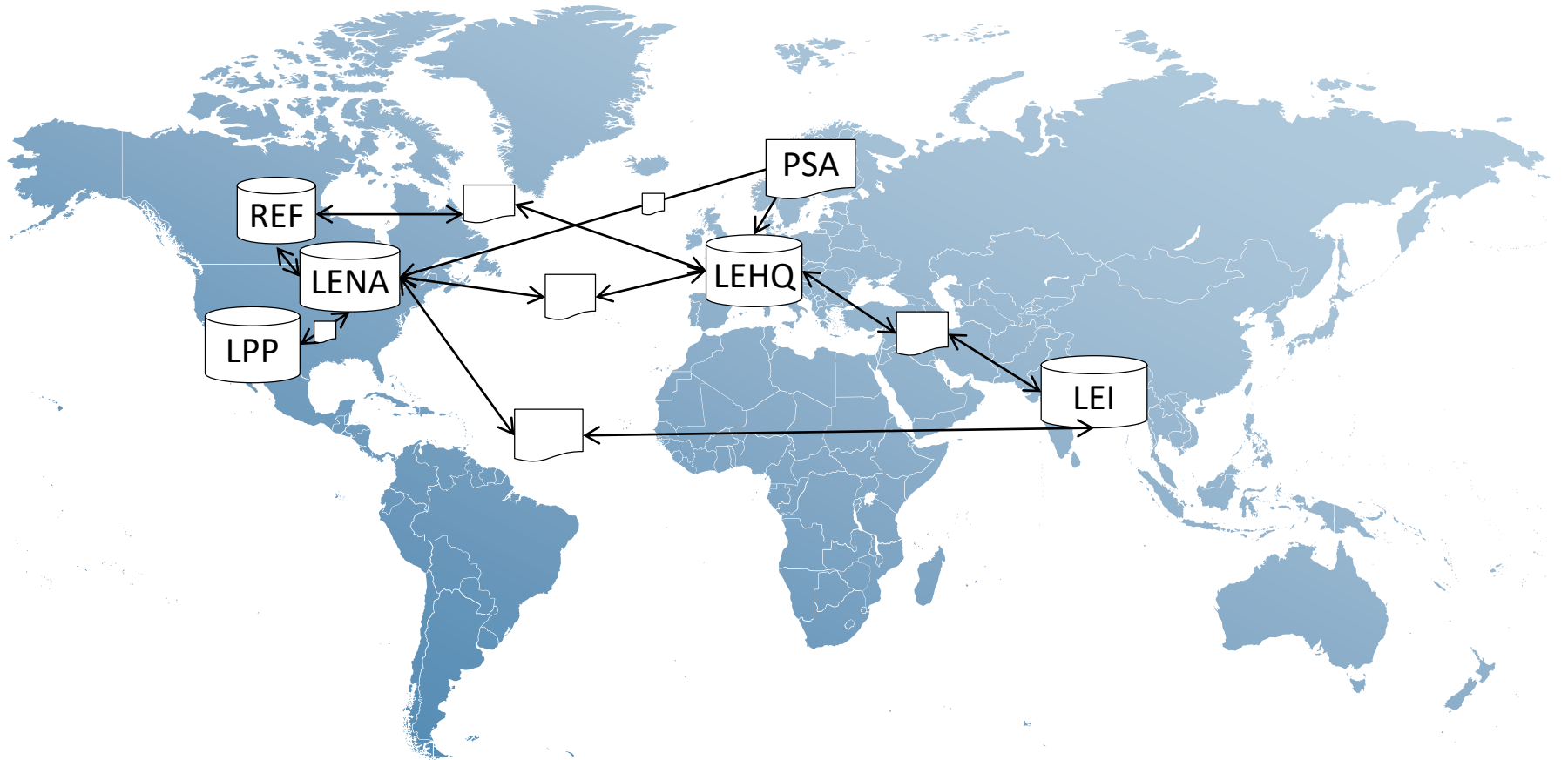

Burning Platform

- The globally predefined Parameters (Codes, Resources, Calendars,...) of the existing Global Schedule Database is extremely messed up and bloated by uncontrolled imports
- This modifications are leading to e. g.:
 - changes in global calendars -> uncontrolled shift of duration and dates
 - changes in global parameters -> corrupt or modified global- or project-reports
 - changes in global resources -> errors in progress measurement

Problem statement

- The uncontrolled import of Primavera-Schedules (xer-files) to the Global Schedule Database will add and overwrite global parameters without informing the users and administrators.
- The manual rectification of the existing Global Schedule Database and adjustment of the xer-files before the import without any IT-tool is very time-consuming and for many parameters totally impossible.
- Schedulers need import done flexible and in a timely manner.

Goal statement

- **Automatization of the import of Primavera-Schedules (xer-files) by a Primavera-Add-In-Tool which can be performed by all schedulers themselves. Therefore defective imports can be excluded, this leads to reduced cost for manual schedule imports and prevents follow-up cost for complex database clean-up. Finally the data-quality will be increased.**

Import Process model

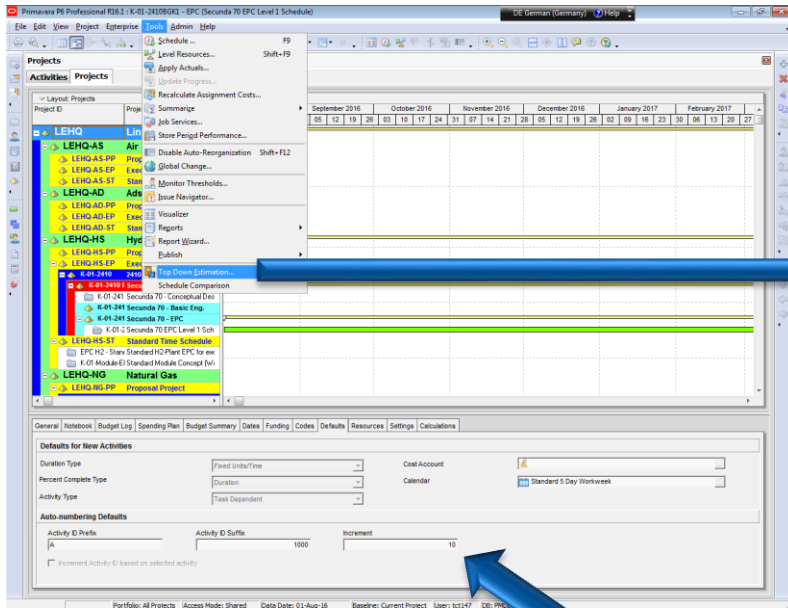

Import from [.....]

Import to [.....]

Options:

- new project
- update project [.....]



Import - Tool

Import filter and modifications

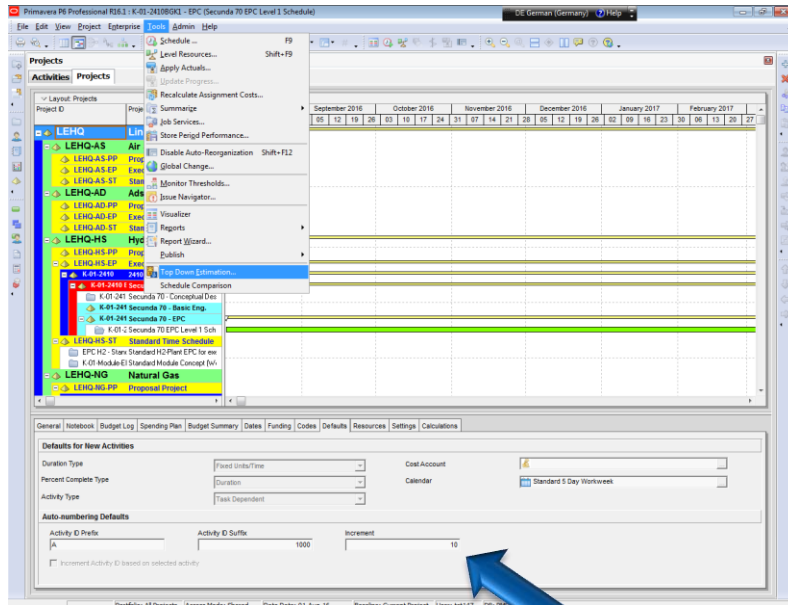

- Viewing the content of a XER-File upon import
- Change global settings from xer file to project specific in P6DB if not available
- Use prefixes for P6 objects
- Shift not existing resources to „dummy“
- Deselect and exclude some P6 Objects from import
- P6 User-Privileges will be considered on import

Import – Tool

Primavera P6 V17 incl. XER Import Utility



Hauptverzeichnis > LE-Cloud MUC Test > Commercial Applications



Primavera P6v17



XER Import Utility

Primavera P6 Professional 17 : (No current project)

File Edit View Project Enterprise Tools Help

Schedule ... F9
Level Resources... Shift+F9
Apply Actuals...
Update Progress...
Recalculate Assignment Costs...
Summarize
Store Period Performance...
Job Status
Disable Auto-Reorganization Shift+F12
Global Change...
Monitor Thresholds...
Issue Navigator...
Visualizer
Reports
Report Wizard...
Publish
Top Down Estimation...
Schedule Comparison
Xer-Importer

Xer-Importer 1.0.0
Version: 6.0 Date: 2016-10-18 Export User: DolgikhV - Алексеев Евгений Александрович [Project Management]

ID	Name	Activity Count	Import
K-01-2115046-CO2-PTN 9.0	EP Schedule Scope Issue 9.0	5193	<input checked="" type="checkbox"/>
2	Input data for Lotsa	0	<input checked="" type="checkbox"/>
1	General	82	<input checked="" type="checkbox"/>
2	Project Milestones	23	<input checked="" type="checkbox"/>
PTN33270	P.O. Structural steel completed		<input checked="" type="checkbox"/>
PTN4466903	HSE Engineering completed		<input checked="" type="checkbox"/>
PTN4467043	Finish of the project		<input checked="" type="checkbox"/>
PTN1335210	Technical Design for Peton scope complete		<input checked="" type="checkbox"/>
PTN33210	Fabrication of Stationary equipment completed		<input checked="" type="checkbox"/>
PTN33220	Fabrication of Electrical equipment completed		<input checked="" type="checkbox"/>
PTN33230	Fabrication of instrumentation completed		<input checked="" type="checkbox"/>
PTN33240	Fabrication of Steel Structure completed		<input checked="" type="checkbox"/>
PTN33250	Fabrication of HVAC completed		<input checked="" type="checkbox"/>
PTN33260	Fabrication of HSE completed		<input checked="" type="checkbox"/>
PTN000001	Start of the project		<input checked="" type="checkbox"/>
PTN4465043	Fabrication of Piping Material completed		<input checked="" type="checkbox"/>
PTN4466533	Fabrication of cranes and lifting devices com...		<input checked="" type="checkbox"/>
PTN4466743	Execution part of electrical activities for Peto...		<input checked="" type="checkbox"/>
PTN4466753	HVAC Detail Engineering completed		<input checked="" type="checkbox"/>
PTN4466763	Piling Design (KJ1) completed		<input checked="" type="checkbox"/>
PTN4466773	Foundation Design (KJ2) completed		<input checked="" type="checkbox"/>
PTN4466783	Concrete Superstructure Design completed		<input checked="" type="checkbox"/>
PTN4466793	Architectural Design completed		<input checked="" type="checkbox"/>
PTN4466803	Underground systems Design completed		<input checked="" type="checkbox"/>
PTN4466813	Paving Design completed		<input checked="" type="checkbox"/>
PTN4466823	HVAC Basic Engineering completed		<input checked="" type="checkbox"/>
PTN33222	All MDS are received		<input checked="" type="checkbox"/>
10	Contract Milestones (LD Milestones)	59	<input checked="" type="checkbox"/>
2	Procurement	25	<input checked="" type="checkbox"/>
1	Engineering	34	<input checked="" type="checkbox"/>
E	Engineering	4441	<input checked="" type="checkbox"/>

Import Destination-EPIS

ID	Name
LEHQ	Linde Engineering Pullach
LEHQ-AS	Air Separation
LEHQ-HS	Hydrogen and Synthesis Gas
K-01-2410BGK1	
LEHQ-NG	Natural Gas
K-01-Proposal NG	Proposals NG/LNG Plants
K-01-Execution NG	Execution NG/LNG Plants
K-01-2110	2110
K-01-2110BR-1M	
LEHQ-PC	Petrochemical
LEHQ-PC-PP	Proposal Projects
LEHQ-PC-EP	Execution Projects
K-01-3110	3110
K-01-3110BR-4V	
LEDD	LE Dresden
LENA	Linde Engineering North America
LEI	Linde Engineering India
SL	Selas Linde

XER Importer

Xer-Importer 1.0.0

File Primavera ?

Version: 6.0 Date: 2016-10-18 Export User: DolgikhKV - Аиәәәә Әһәһәһ Әәәәәәәәәә [Project Management]

New Update P6 Connection Import

Project Resource Role Code/UDF Calendar Notebook Topic Cost Account

Import-File Projects

ID	Name	Activity Count	Import
K-01-2115046-CO2-PTN 9.0	Ammonia - EP Schedule - Petrochem scope Issue 9.0	5193	<input checked="" type="checkbox"/>
2	Input data for Lotsia	0	<input checked="" type="checkbox"/>
1	General	82	<input checked="" type="checkbox"/>
2	Project Milestones	23	<input checked="" type="checkbox"/>
PTN33270	P.O. Structural steel completed		<input checked="" type="checkbox"/>
PTN4466903	HSE Engineering completed		<input checked="" type="checkbox"/>
PTN4467043	Finish of the project		<input checked="" type="checkbox"/>
PTN1335210	Technical Design for Peton scope complete		<input checked="" type="checkbox"/>
PTN33210	Fabrication of Stationary equipment completed		<input checked="" type="checkbox"/>
PTN33220	Fabrication of Electrical equipment completed		<input checked="" type="checkbox"/>
PTN33230	Fabrication of Instrumentation completed		<input checked="" type="checkbox"/>
PTN33240	Fabrication of Steel Structure completed		<input checked="" type="checkbox"/>
PTN33250	Fabrication of HVAC completed		<input checked="" type="checkbox"/>
PTN33260	Fabrication of HSE completed		<input checked="" type="checkbox"/>
PTN000001	Start of the project		<input checked="" type="checkbox"/>
PTN4465043	Fabrication of Piping Material completed		<input checked="" type="checkbox"/>
PTN4466533	Fabrication of cranes and lifting devices com...		<input checked="" type="checkbox"/>
PTN4466743	Execution part of electrical activities for Peto...		<input checked="" type="checkbox"/>
PTN4466753	HVAC Detail Engineering completed		<input checked="" type="checkbox"/>
PTN4466763	Piling Design (KJ1) completed		<input checked="" type="checkbox"/>
PTN4466773	Foundation Design (KJ2) completed		<input checked="" type="checkbox"/>
PTN4466783	Concrete Superstructure Design completed		<input checked="" type="checkbox"/>
PTN4466793	Architectural Design completed		<input checked="" type="checkbox"/>
PTN4466803	Underground systems Design completed		<input checked="" type="checkbox"/>
PTN4466813	Paving Design completed		<input checked="" type="checkbox"/>
PTN4466823	HVAC Basic Engineering completed		<input checked="" type="checkbox"/>
PTN33222	All MDS are relieved		<input checked="" type="checkbox"/>
10	Contract Milestones (LD Milestones)	59	<input checked="" type="checkbox"/>
2	Procurement	25	<input checked="" type="checkbox"/>
1	Engineering	34	<input checked="" type="checkbox"/>
E	Engineering	4441	<input checked="" type="checkbox"/>

Import Destination-EPs

ID	Name
LEHQ	Linde Engineering Pullach
LEHQ-AS	Air Separation
LEHQ-HS	Hydrogen and Synthesis Gas
K-01-2410BGK1	2410BGK1
LEHQ-NG	Natural Gas
K-01-Proposal NG	Proposals NG/LNG Plants
K-01-Execution NG	Execution NG/LNG Plants
K-01-2110	2110
K-01-2110BR1M	2110BR1M
LEHQ-PC	Petrochemical
LEHQ-PC-PP	Proposal Projects
LEHQ-PC-EP	Execution Projects
K-01-3110	3110
K-01-3110BR4N	3110BR4N
LEDD	LE Dresden
LENA	Linde Engineering North America
LEI	Linde Engineering India
SL	Selas Linde

Clean P6 Database

Ressources

Display: All Resources

Resource ID	Resource Name	Resource Type	Unit
Global Resources	Global Resources		
GSR	Global Standard Res		
ENG	LE-Discipline		
Procurement	Procurement Ressou		
Construction	Construction Labor P		
Material	Material		
LEI	LEI Resources Proj		
SEL	Selas		
R	LE Vendors / Partne		
LEM Proj Special	Linde LE Projects-Sp		
DummyLabor	Dummy Labor Resou		
DummyNonlabor	Dummy Nonlabor Re		
DummyMaterial	Dummy Material Res		

Activity Codes

Activity Code Definitions - Global

Display: Activity Codes

Activity Code
GAC-01-Project Phase
GAC-02-Discipline
GAC-03-Project Gates
GAC-04-Main Project Milestones
GAC-05-Equipment Type
GAC-06-Show
GAC-07-Schedule Level
GAC-08-
GAC-09-
GAC-10-
GAC-11-Train
GAC-12-Acumen

Activity Code Name

AC_ALNG2_DIR_DISCIPLINE

Calendars

Calendars

Global

Display: Calendars

Calendar Name
0 G-5-day work
0 G-5-day work 8h
0 G-5-day work 8h LEHQ Holi
0 G-6-day work
0 G-6-day work 56h/week
0 G-6-day work 8h
0 G-7-day work 24h/day
DummyCalendar

UDFs

User Defined Fields

User Defined Fields

Activities

Display: User Defined Fields

Title	Data Type
UDF-00-Import Dummy - Number	Number
UDF-00-Import Dummy - Text	Text
UDF-01-SAP-COST-CODE	Text
UDF-02-Additional Language	Text
UDF-03-Indicator	Indicator
UDF-04-Number	Number
UDF-05-Start Date	Start Date
UDF-06-Finish Date	Finish Date
UDF-07-Integer	Integer
UDF-08-Text	Text

...

Benefits / Conclusion



- Import of XER-files by all Schedulers !
- Clean P6 Database
- Global alignment and reconciliation
- Merge of local Primavera-islands

- Reduced Support & Administration effort

THE LINDE GROUP

Linde

Collaborate. Innovate. Deliver.

Thank you for your attention.



Air Separation Plants

THE LINDE GROUP

Linde



Hydrogen & Synthesis Gas Plants



Petrochemical Plants

THE LINDE GROUP

Linde



Natural Gas Plants

THE LINDE GROUP

Linde



Adsorption & Membrane Plants

THE LINDE GROUP

Linde



proadvise
living your projects

proimporter

Import von XER Files in Primavera P6 EPPM

Ihr Ansprechpartner
Ingo Betz

Ihr Ansprechpartner

Kurzvorstellung



Ingo Betz
proadvise GmbH

Geschäftsführender Gesellschafter

50 Jahre

27 Jahre Verheiratet (mit der gleichen Frau)

22 Jahre Berufserfahrung im Bereich Terminplanung

15 Jahre Beratung & Coaching bei Softwareeinführungen in den Bereichen Portfolio-, Projekt- und Ressourcenmanagement

18 Jahre Primavera Erfahrung

Agenda

Warum **proimporter**

Unsere Lösung

Vorteile des **proimporters**

Funktionsumfang

Ausblick

ROI

Lizenzmodell & Kosten

Test und Demo

Informationen & Kontakt



Typische Probleme sind...

...**unkontrollierte XER Importe** mit Daten z.B. von Lieferanten, Kunden oder Konsortialpartnern

...Ansammlung von **korrupten, inkonsistenten und nicht relevanter Daten** auf der Primavera P6 Datenbank

...**hohe Kosten** und **hoher Zeitaufwand** für Datenbankbereinigungen und ggf. das Aufsetzen einer neuen Datenbank bei DB-Inkonsistenzen

...**geringe Akzeptanz** der integrierten P6 XER Importfunktion durch nicht ausreichende Funktionen und Berechtigungen

Unsere Lösung, Ihre Vorteile



SICHERER, SCHNELLER, LEICHTER...

...proimporter

Vorteile des proimporters



Kein Schulungsaufwand, auf Grund einfacher und intuitiver Bedienung



Bereitstellung dreier Usermodi: User, Power User und Admin



Auswahl der zu importierenden Daten bis auf WBS-Ebene



Detailliertes Mapping der XER-Daten zu existierenden P6 Daten



Ändern von globalen Daten zu Projektdaten (z.B. Codes, Kalender) möglich



Neue Namensgebung bei zu importierenden Attributen möglich

Vorteile des proimporters

Funktionsumfang

	Daten Visualisierung	Individuelle Selektionsmöglichkeiten	Anpassungen von Daten	P6 Berechtigungen
Benefit	Darstellung der Inhalte des XER Files in der proimporter Oberfläche	Individuelle An- und Abwahl der Daten	Hinzufügen von Präfixen und Umbenennung von Elementen	Verwendung der P6 Benutzerrechte beim Import eines XER Files für Projekte und Ressourcen
Beispiele	<ul style="list-style-type: none">• Projekte• WBS-Elemente• Aktivitäten• Ressourcen• Rollen• Codes• UDFs• Kalender• Notebook Topics• Cost Account	<ul style="list-style-type: none">• Projekte• WBS-Elemente• Ressourcen• Rollen• Codes• UDFs• Kalender• Notebook Topics• Cost Account	<ul style="list-style-type: none">• Projekte• Ressourcen• Rollen• Codes• UDFs• Kalender• Notebook Topics• Cost Account	Ein User kann nur die Ressourcen und Projekte importieren für die er auch die Primavera Berechtigungen besitzt.

Vorteile des proimporters

Funktionsumfang

	Umwandlung globaler Daten	Import von Baselines	Ressourcen & Rollen	Nachverfolgung mit Logprotokoll
Benefit	Änderung globaler Kalender und Aktivitäten Codes in projektspezifische Kalender und Aktivitäten Codes	In Projekte umgewandelte Baselines in P6 können als Baselines auf die Zieldatenbank importiert werden	Ressourcen und Rollen können zielgerichtet in Knotenpunkte im Ressourcen-/Rollenbaum importiert werden	Alle Änderungen werden in einem Logprotokoll dokumentiert
Beispiele	Globale Daten können als Projektspezifische Daten übernommen werden. Dadurch bleiben die globalen Daten der Datenbank unverändert.	Einfacheres, schnelleres Arbeiten durch direkte Zuordnung der Baselines zu einem Projekt.	Mit diesem Feature können Sie z.B. Ressourcen / Rollen unter einen definierten Knotenpunkt importiert werden.	<ul style="list-style-type: none">• Strukturänderungen - Ressourcen - Rollen• Umwandlungen von globalen Daten zu Projektdaten• ...

Der **proimporter** entwickelt sich weiter

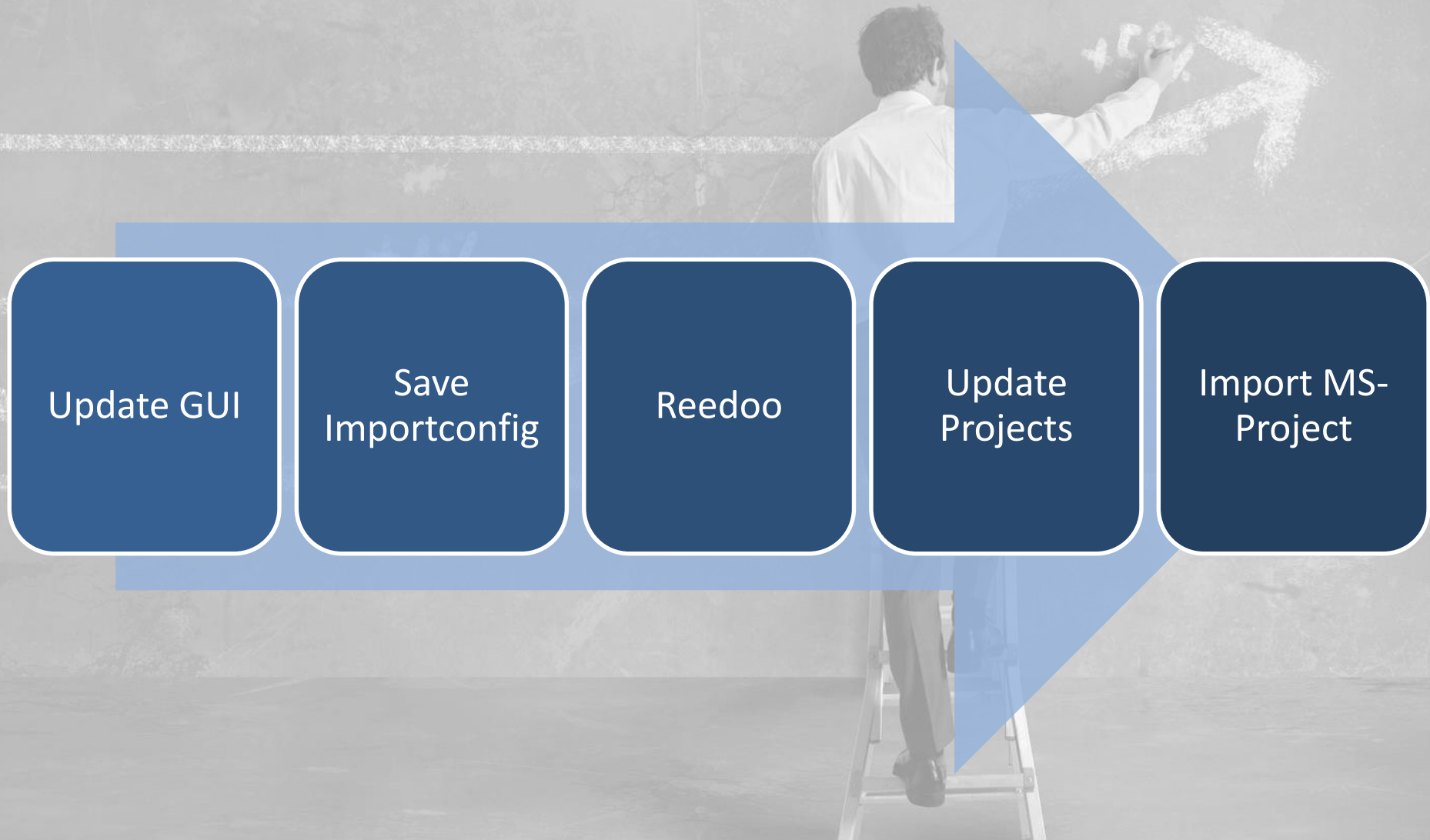

Der proimporter entwickelt sich weiter

The screenshot shows the proimporter application window. The title bar reads "proimporter". The menu bar includes "File", "Primavera", and "?". The status bar shows "Version: 8.3", "Date: 2018-02-15", "Export User: admin - admin [Project Management]", and "User Mode: GA".

Buttons for "Open File", "P6 Connection", and "Import" are visible. Below the buttons are tabs for "Project", "Resource", "Role", "Code/UDF", "Calendar", "Notebook Topic", and "Cost Account".

The main area is divided into two tables:

Import-File Projects				Import Destination-EPS	
ID	Name	Activity Count	Import	ID	Name
▼ PROD00914	Project Nano	8	Create ▼	▼ EPS	Enterprise
PD9001	Gate 1 - Idea Screen			Testing	Testing
PD9002	Gate 2 - Second Screen			NANO	Nano
PD9003	Gate 3 - Go to Development			DOAG	DOAG
PD9004	Gate 4 - Go to Testing				
PD9005	Gate 5 - Go to Launch				
▼ 1	Scoping Stage	1	Create ▼		
PD1000	Scope New Product Idea				
▼ 2	Business Case Stage	2	Ignore ▼		
PD1010	Analyze New Product				
PD1020	Define Business Case				
▼ NRG00910	Driftwood - Refuel Outage	98	Create ▼		
1	1	66	Create ▼		
2	2	32	Create ▼		
1	Scoping Stage	20	Create ▼		
2	Business Case Stage	12	Create ▼		
+ NRG00910 - B1	Driftwood - Refuel Outage - B1	98	Create ▼		
+ NRG00910 - B2	Driftwood - Refuel Outage - B2	98	Create ▼		

Neue
Oberfläche

Ab Mai wird
der
proimporter
mit neuem
Look
erscheinen!

Ab wann lohnt sich der Einsatz des proimporters?

Business calculation for import tool

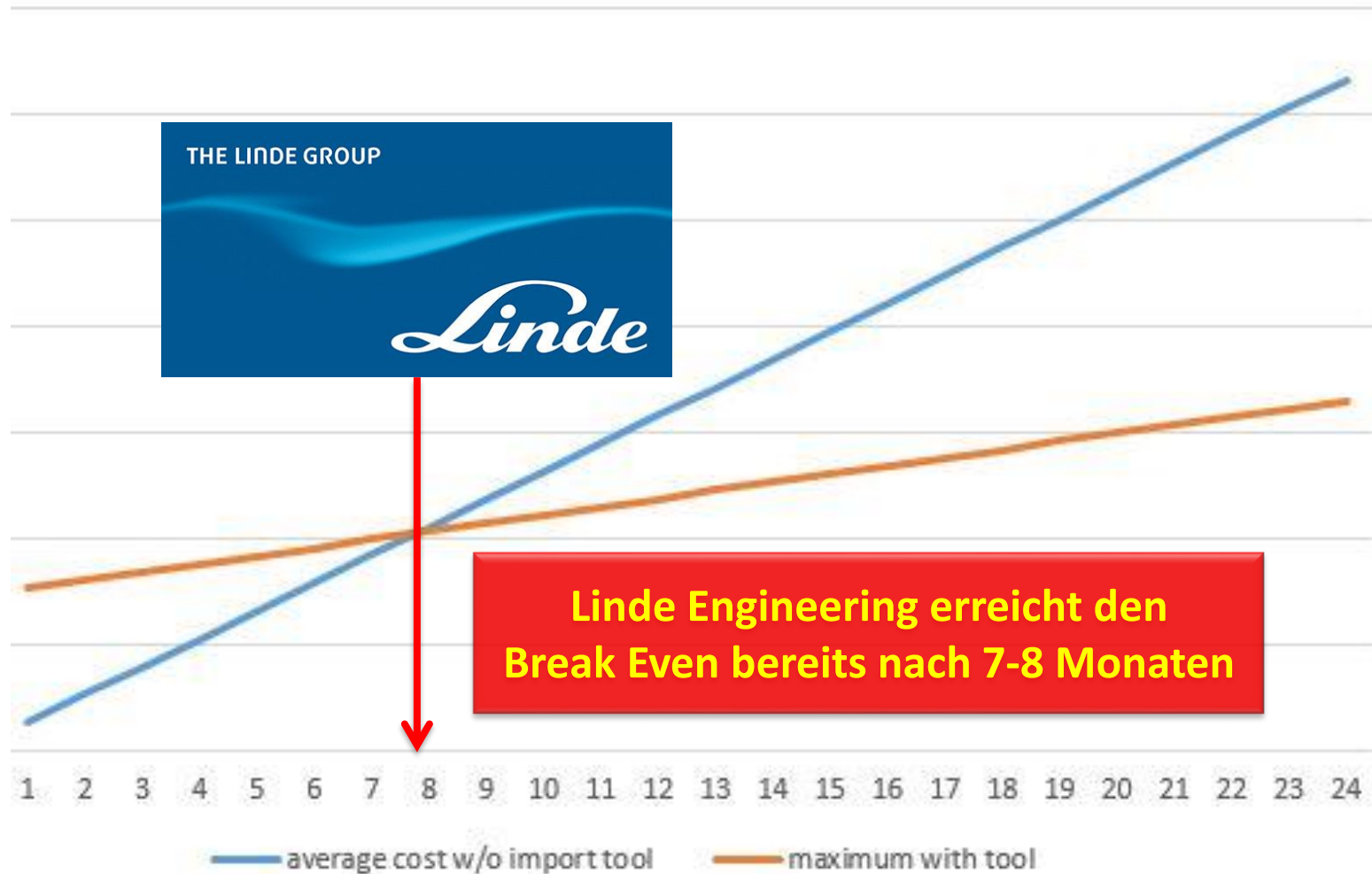

Lizenzmodell und Kosten

proimporter

Produkt	Lizenz Typ	Anzahl	Preis pro Lizenz	Maintenance pro User / Jahr
proimporter	named User	1-10	1.200 €	264 €
		11-30	1.100 €	
		31-50	1.000 €	

Produkt	Lizenz Typ	Anzahl	Preis pro Lizenz	Maintenance pro User / Jahr
Unternehmenslizenz	Company	> 50	Individuell Vereinbarung	Individuell Vereinbarung

Nutzen Sie die Möglichkeiten mit unserer Early Access Version



Testen Sie jetzt unseren proimporter 30 Tage gratis!

Downloadlink für die Early Access Version anfordern, installieren und starten.



Oder Kontaktieren Sie uns für eine Live Demo!

Bitte wenden Sie sich an Ihren Ansprechpartner oder an sales@proadvise.com

<http://www.proadvise.de/pm-systeme/proimporter>

Gerne präsentiere / zeige ich Ihnen den
proimporter heute live an meinem PC.

Sprechen Sie mich hierzu bitte einfach
an.

Fragen?



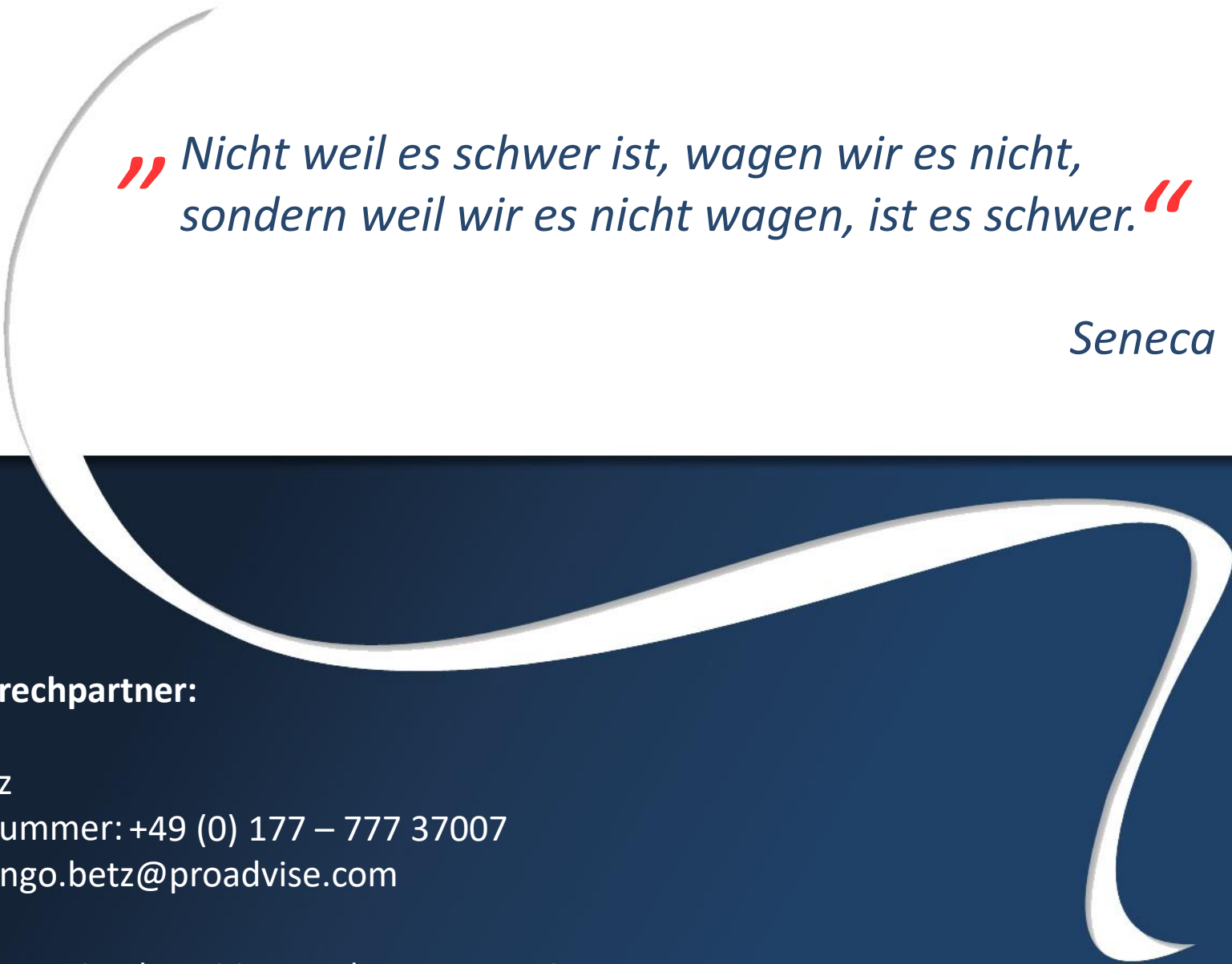

*„Nicht weil es schwer ist, wagen wir es nicht,
sondern weil wir es nicht wagen, ist es schwer.“*

Seneca

Ihr Ansprechpartner:

Ingo Betz

Telefonnummer: +49 (0) 177 – 777 37007

E-Mail: ingo.betz@proadvise.com

proadvise GmbH | Brühlweg 4 | 73663 Berglen

Tel. +49 (0) 700 - 77 62 38 47 3 | Fax +49 (0) 7195 – 97 08 85 | www.proadvise.com